

Eva Bowen

NEATH THE OLD ELM TREES

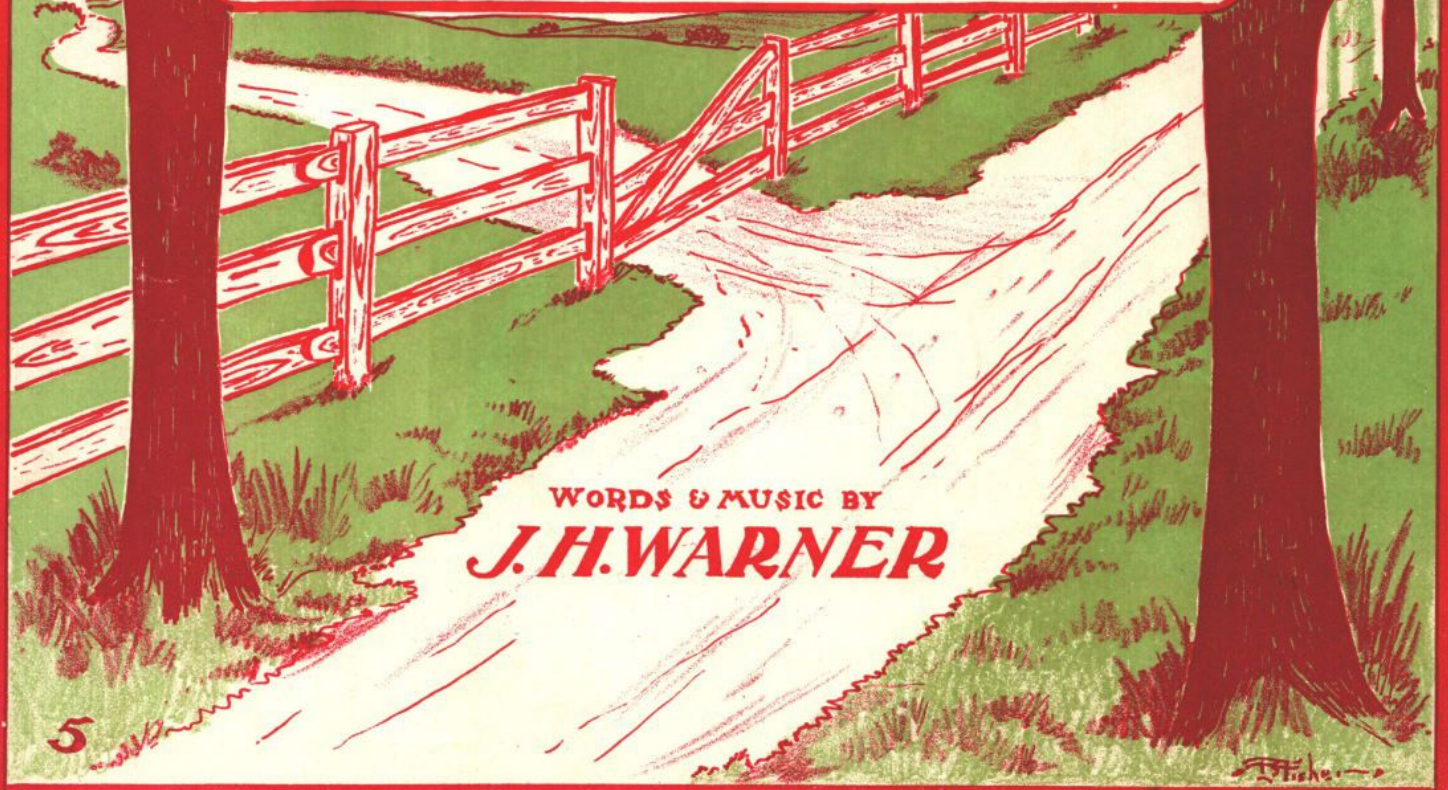
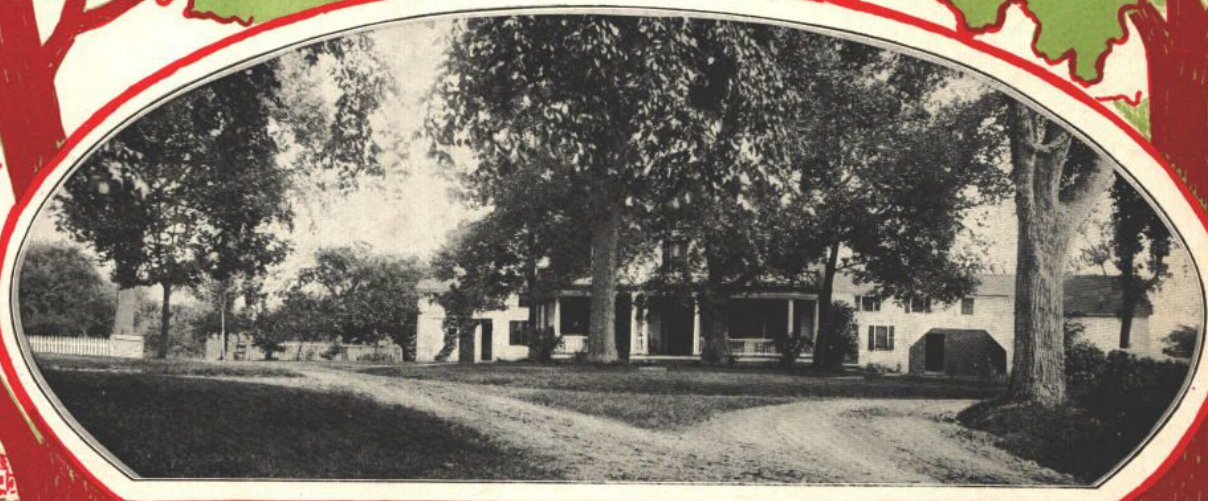

WORDS & MUSIC BY
J.H. WARNER

PUBLISHED BY WARNER MUSIC CO MARLBORO, MASS.

'NEATH THE OLD ELM TREES.

J. H. WARNER.

VOICE.

PIANO.

Tempo di Marcia.

1. Backward my thoughts are turn - ing, To hap - py days gone by, ———
 2. There at the dear old homestead There'neath the old elm trees ———

Where'neath the dear old elm trees Wan - dered my love and I, ———
 There some one wait my com - ing Waits in the Spring time breeze ———

Tho' years have pass'd since I left her Still her sweet face I see, _____
 Soon lov-ing arms will en-fold me Nev - er a - gain to roam, _____

As to my heart I press'd her There 'neath the old elm trees. _____
 Back 'neath the dear old elm trees Back at the dear old home _____

CHORUS.

f. ff
 Down 'neath the wav - ing branch - es of the old Elm
f. ff

trees _____ Where birds their songs are sing - ing

in the spring - time breeze, ————— There's where I long to

rest me where na - ture seems to please, —————

With one who loves me 'neath the old elm

1. trees. ————— 2. trees. —————

'Neath the Old Elm Trees. 3

MY ANGELINE.

CHORUS.

By J. H. WARNER.

f-p

An - gel - ine! My An - gel - ine! Be my lit - tle sweet - heart

p-f

do, _____ Can't you see sweet An - gel - ine my

poco rit.

heart beats all for you; Sweet An - gel! An - gel - ine! Dear

rit. *a tempo.*

An - gel - ine! All the while for you I pine, _____

Copyright 1905 by J. H. Warner.

COMPLETE COPIES AT ALL MUSIC STORES